Montura estndar de panel de alambre rpido con soporte de acero inoxidable AS-K-SSPFQ Tipo K ANSI

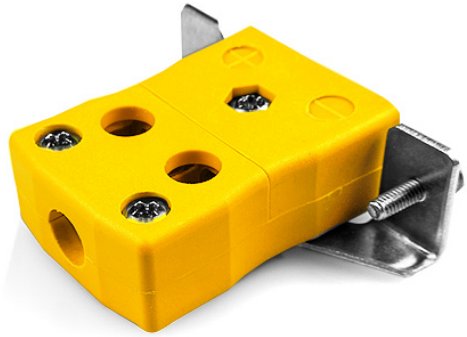

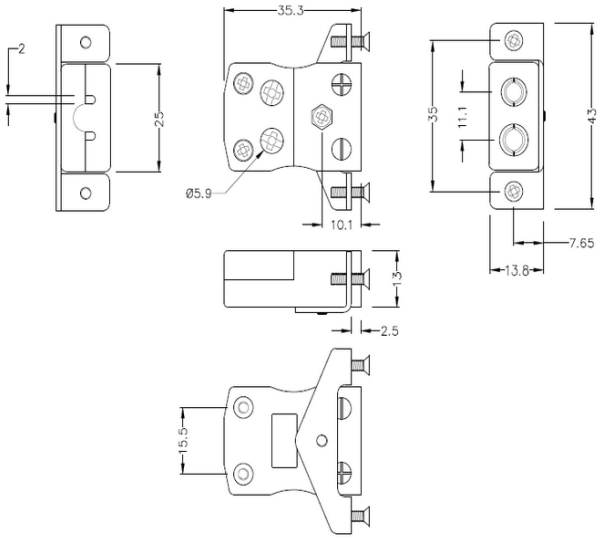

Standard Socket - Quick Wire with stainless steel mounting bracket
(dimensions in mm)



Labfacility are the UK's leading manufacturer of Temperature Sensors, Thermocouple Connectors and associated Temperature Instrumentation and stockings of Thermocouple Cables. The Company has been trading since 1971 and is ISO9001 accredited.

Conector termopar estndar de montaje rpido en panel con soporte de acero inoxidable AS-K-SSPFQ Tipo K ANSI

Pensado para su uso en procesos ms industriales, pero puede emplearse en todas las aplicaciones segn se desee. Conexin fcil de 'jab-in' para terminacin rpida, solo tienes que empujar el cable y apretar el tornillo

Especificaciones

Specifications

Product Code	XE-1439-001
General Description	Easy 'jab-in' connection for rapid termination, just push wire in and tighten screw
Thermocouple Type	K ANSI
Connector Type	Quick Wire Socket with SS Bracket
Connector Size	Standard
Colour	Yellow
Max. Temperature	220°C
+Positive Contact	Nickel Chromium
-Negative Contact	Nickel Alloy
Standards Met	BS EN 50212:1997. RoHS