Conector de termopar con vaso rectangular en miniatura AM-J-FF Tipo J ANSI



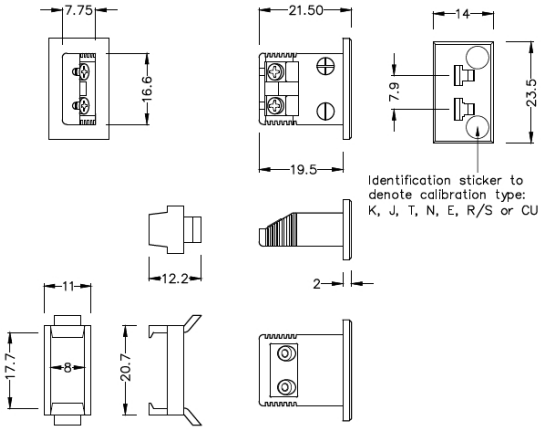

Miniature Fascia Socket (with nylon mounting clip)
(dimensions in mm)

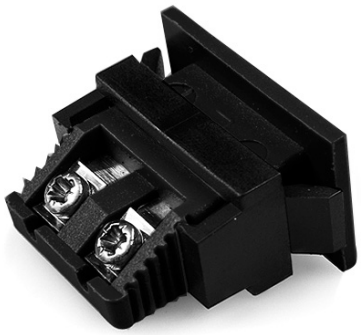

Labfacility are the UK's leading manufacturer of Temperature Sensors, Thermocouple Connectors and associated Temperature Instrumentation and stockings of Thermocouple Cables. The Company has been trading since 1971 and is ISO9001 accredited.

Conector de Termopar Rectangular Miniatura Socket de Fascia AM-J-FF Tipo J ANSI

Pinza de nylon para fijar rpido y sencillo al panel. Todos los zcalos de montaje de la fascia estn polarizados mediante pines de tamao desigual

Especificaciones

Specifications

Product Code	XE-9067-001
General Description	All fascia mounting sockets are polarised by means of unequally sized pins
Thermocouple Type	J ANSI
Connector Type	Fascia mounting socket
Connector Size	Miniature
Colour	Black
Max. Temperature	120°C
+Positive Contact	Iron
-Negative Contact	Copper Nickel
Standards Met	BS EN 50212:1997. RoHS