Conector de termopar rectangular estndar Socket de fascia IS-J-FF Tipo J IEC

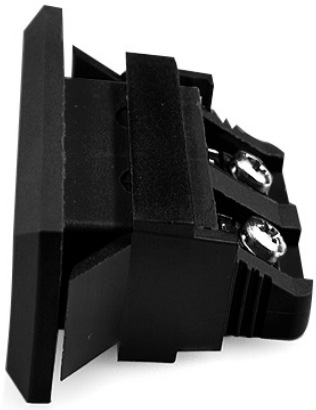

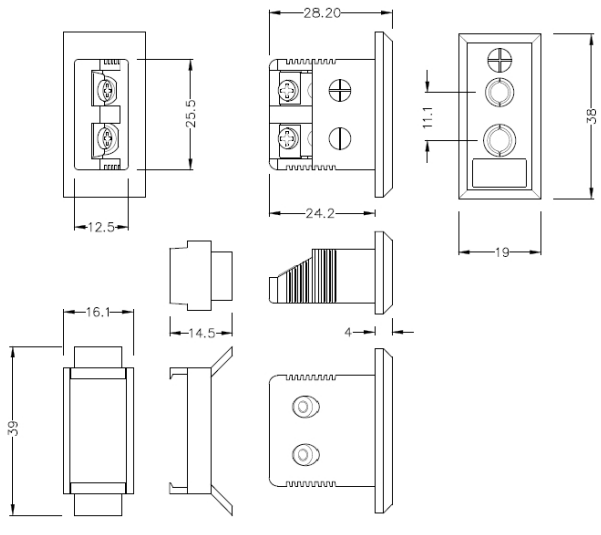

Standard Fascia Socket (with nylon mounting clip)
(dimensions in mm)



Labfacility are the UK's leading manufacturer of Temperature Sensors, Thermocouple Connectors and associated Temperature Instrumentation and stockings of Thermocouple Cables. The Company has been trading since 1971 and is ISO9001 accredited.

Conector de termopar rectangular estndar Socket de fascia IS-J-FF Tipo J IEC

Pinza de nylon para fijar rpido y sencillo al panel. Todos los zcalos de montaje de la fascia estn polarizados mediante pines de tamao desigual

Especificaciones

Specifications

Product Code	XE-1467-001
General Description	Accepts standard round pin plug connector. Nylon clip for quick, simple fixing to panel
Thermocouple Type	J IEC
Connector Type	Fascia Mounting Socket
Connector Size	Standard
Colour	Black
Max. Temperature	120°C
+Positive Contact	Iron
-Negative Contact	Copper Nickel
Standards Met	BS EN 50212:1997. RoHS
Series	Standard Connector