Conector de termopar miniatura de alta temperatura MTC-J-F-HTP Tipo J

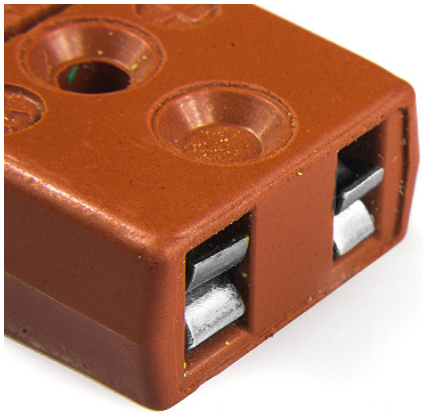

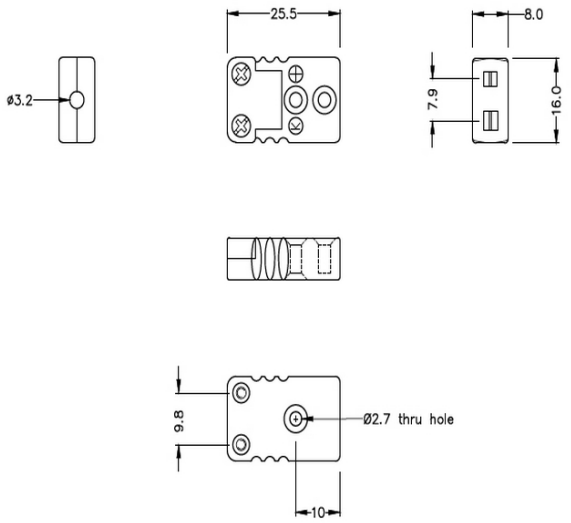

Miniature Hi-Temp Plastic in-line Socket - HTP
(dimensions in mm)



Labfacility are the UK's leading manufacturer of Temperature Sensors, Thermocouple Connectors and associated Temperature Instrumentation and stockings of Thermocouple Cables. The Company has been trading since 1971 and is ISO9001 accredited.

Conector de termopar miniatura de alta temperatura MTC-J-F-HJP Tipo K

Todos los conectores tienen identificacin de tipo en la carrocera. Temperatura alta para uso de hasta 425C

Especificaciones

Specifications

Product Code	XE-1187-001
General Description	Heavy duty plastic body. High temperature for use up to 425°C For R,S & B compensating alloys limit the maximum usable temperature to 260°C
Thermocouple Type	Type J High Temp
Connector Type	High Temp Socket
Connector Size	Miniature
Colour	Brown
Max. Temperature	425°C
+Positive Contact	Iron
-Negative Contact	Copper Nickel
Standards Met	BS EN 50212:1997. RoHS