# Conector de termopar para montaje de PCB IM-K-PCB Tipo K IEC con pines chapados en estao



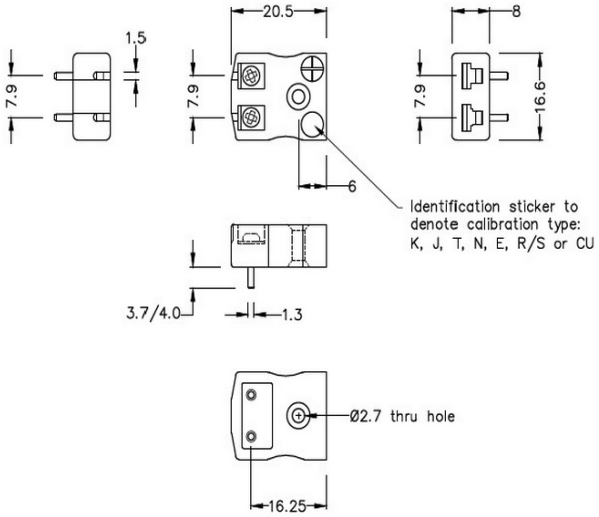


**Miniature PCB Socket**
(dimensions in mm)



Labfacility are the UK's leading manufacturer of Temperature Sensors, Thermocouple Connectors and associated Temperature Instrumentation and stockings of Thermocouple Cables. The Company has been trading since 1971 and is ISO9001 accredited.

**Conector de termopar para montaje de PCB IM-K-PCB Tipo K IEC con pines chapados en estao**

Diseado especialmente para PCB, pines slidos chapados en estao para montaje directo en placa y provisin para sensor CJC

**Especificaciones**

# Specifications

| | |
|---|---|
| **Product Code** | XE-1109-TIN |
| **General Description** | Versatile, high quality circuit board mounting miniature socket |
| **Thermocouple Type** | K IEC |
| **Connector Type** | PCB Socket |
| **Connector Size** | Miniature |
| **Colour** | Green |
| **Max. Temperature** | 220°C |
| **Pins** | Tin Plated |
| **+Positive Contact** | Nickel Chromium |
| **-Negative Contact** | Nickel Alloy |
| **Standards Met** | BS EN 50212:1997. RoHS |